

# HIDDEN VALLEY VISTAS

LOCATED IN THE NW 1/4 SECTION 32, T.20N., R.17E., W.M.  
KITITAS COUNTY, STATE OF WASHINGTON

P-04-05

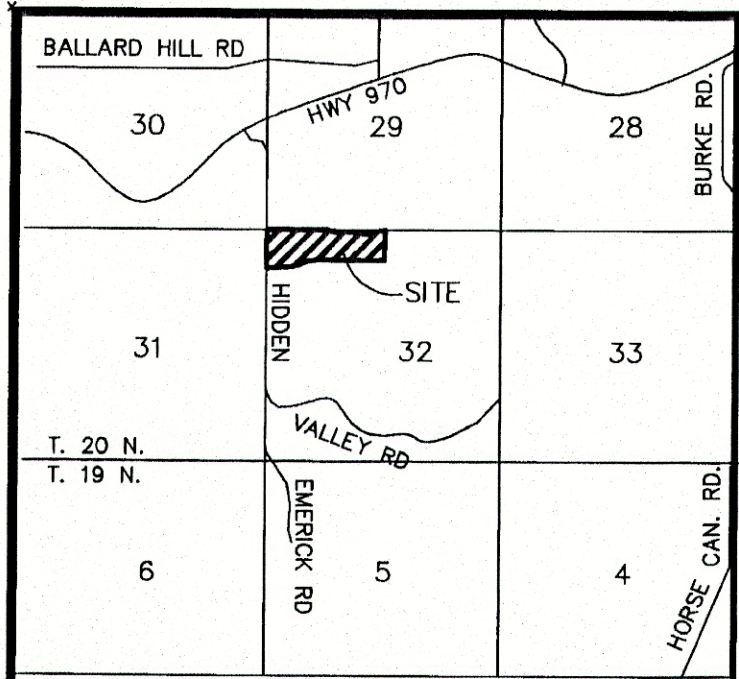

**OWNER:**  
DONNA J. SCOTT  
8142 NE 145TH PLACE  
KENMORE WA 98028

**PARCEL #20-17-32000-0006**  
ACREAGE: 41.37  
7 LOTS  
WATER SOURCE: CLASS B WATER SYSTEM  
SEWER SOURCE: SEPTIC  
ZONE: AC-3

**EXISTING LEGAL DESCRIPTION:**

LOT 1E ON THAT CERTAIN SURVEY AS RECORDED OCTOBER 23, 1997, IN BOOK 23 OF SURVEYS, PAGE 10, UNDER AUDITOR'S FILE NUMBER 199710230011, RECORDS OF KITITAS COUNTY, STATE OF WASHINGTON; BEING A PORTION OF THE NORTHWEST QUARTER OF SECTION 32, TOWNSHIP 20 NORTH, RANGE 17 EAST, W.M., IN THE COUNTY OF KITITAS, STATE OF WASHINGTON.

**NOTES:**

- 1. LOT 2 WILL BE LIMITED TO THE ACCESS EASEMENT DESCRIBED ON THE FACE OF THE PLAT, NO DIRECT ACCESS WILL BE GRANTED OFF OF HIDDEN VALLEY ROAD.
- 2. ADJACENT PROPERTIES MAY BE SUBJECT TO SUBDIVISION IN THE FUTURE.

## APPROVALS

KITITAS COUNTY DEPARTMENT OF PUBLIC WORKS  
EXAMINED AND APPROVED THIS 16<sup>th</sup> DAY OF MAY A.D., 2005  
*[Signature]*  
DIRECTOR, DEPARTMENT OF PUBLIC WORKS

KITITAS COUNTY HEALTH DEPARTMENT  
I HEREBY CERTIFY THAT THE HIDDEN VALLEY VISTAS PLAT HAS BEEN EXAMINED BY ME AND I FIND THAT THE SEWAGE AND WATER SYSTEM HEREIN SHOWN DOES MEET AND COMPLY WITH ALL REQUIREMENTS OF THE COUNTY HEALTH DEPARTMENT.  
DATED THIS 15 DAY OF JUNE A.D., 2005  
*[Signature]*  
KITITAS COUNTY HEALTH OFFICER

CERTIFICATE OF COUNTY PLANNING DIRECTOR  
I HEREBY CERTIFY THAT THE HIDDEN VALLEY VISTAS PLAT HAS BEEN EXAMINED BY ME AND FIND THAT IT CONFORMS TO THE COMPREHENSIVE PLAN OF THE KITITAS COUNTY PLANNING COMMISSION.  
DATED THIS 6 DAY OF JUNE A.D., 2005  
*[Signature]*  
KITITAS COUNTY PLANNING DIRECTOR

CERTIFICATE OF KITITAS COUNTY TREASURER  
I HEREBY CERTIFY THAT THE TAXES AND ASSESSMENTS ARE PAID FOR THE PRECEDING YEARS AND FOR THIS YEAR IN WHICH THE PLAT IS NOW TO BE FILED.  
PARCEL NO. 20-17-32000-0006  
DATED THIS 22 DAY OF JUNE A.D., 2005  
*[Signature]*  
KITITAS COUNTY TREASURER

CERTIFICATE OF KITITAS COUNTY ASSESSOR  
I HEREBY CERTIFY THAT THE HIDDEN VALLEY VISTAS PLAT HAS BEEN EXAMINED BY ME AND I FIND THE PROPERTY TO BE IN AN ACCEPTABLE CONDITION FOR PLATTING.  
PARCEL NO. 20-17-32000-0006  
DATED THIS 3<sup>rd</sup> DAY OF JUNE A.D., 2005  
*[Signature]*  
KITITAS COUNTY ASSESSOR

KITITAS COUNTY BOARD OF COMMISSIONERS  
EXAMINED AND APPROVED THIS 7<sup>th</sup> DAY OF JUNE A.D., 2005

BOARD OF COUNTY COMMISSIONERS  
KITITAS COUNTY, WASHINGTON  
BY: *[Signature]*  
CHAIRMAN  
ATTEST: *[Signature]*  
CLERK OF THE BOARD

NOTICE: THE APPROVAL OF THIS PLAT IS NOT A GUARANTEE THAT FUTURE PERMITS WILL BE GRANTED.

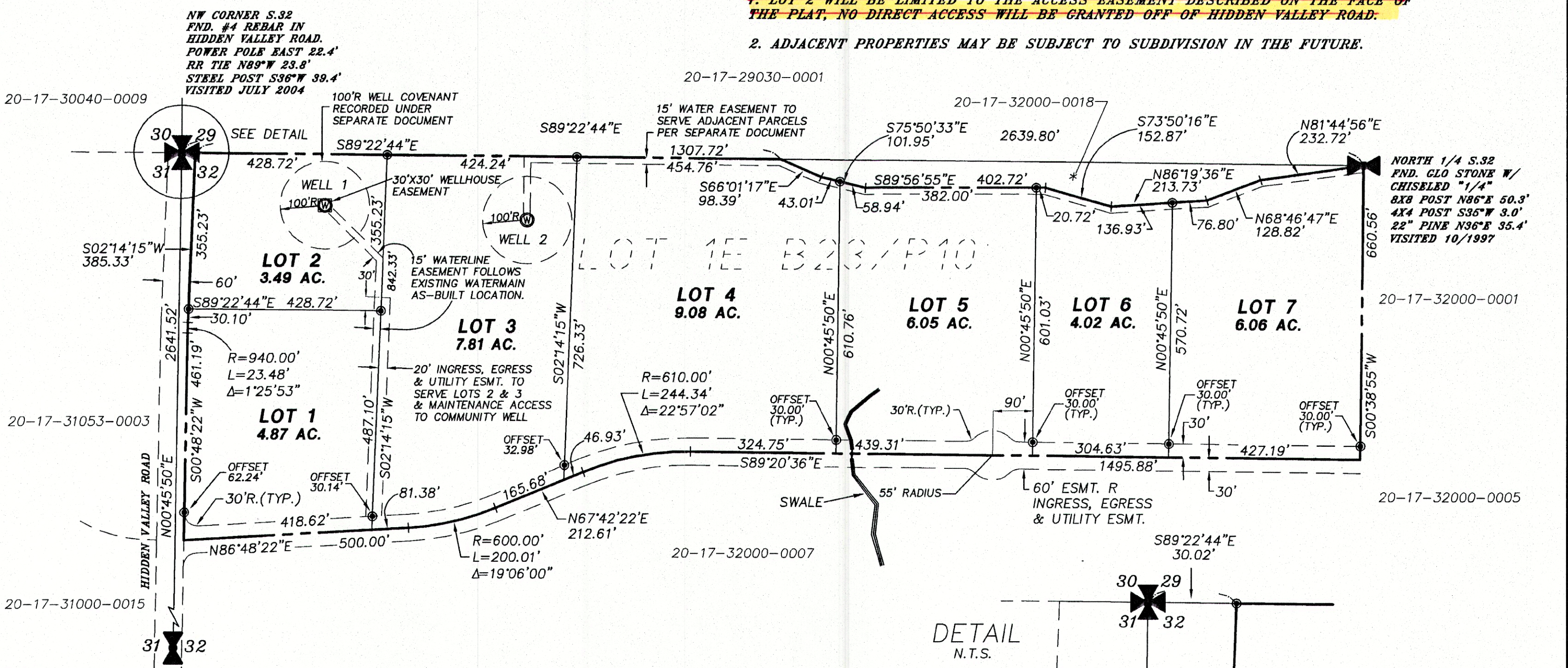

EAST 1/4 S. 31.  
FND. 2 1/2" ALUM. CAPPED IRON PIPE  
RR TIE N48°W 12.6'  
STEEL POST S30°W 18.9'  
STEEL POST S79°E 3.0'

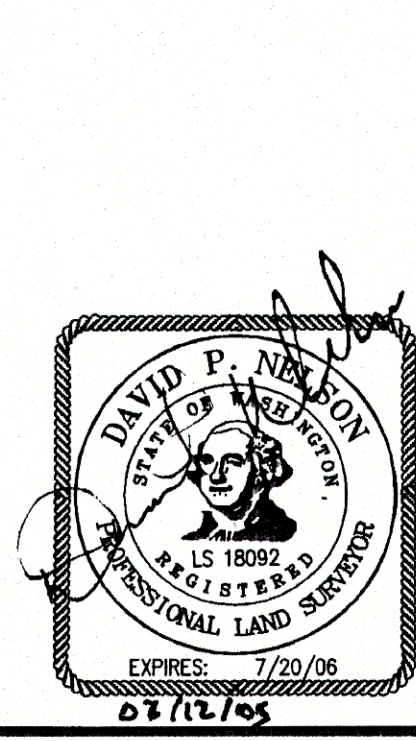

- LEGEND**
- ⊕ A QUARTER CORNER
  - ⊗ A SECTION CORNER
  - A FOUND REBAR W/CAP
  - ⊙ A SET REBAR W/CAP LS# 18092

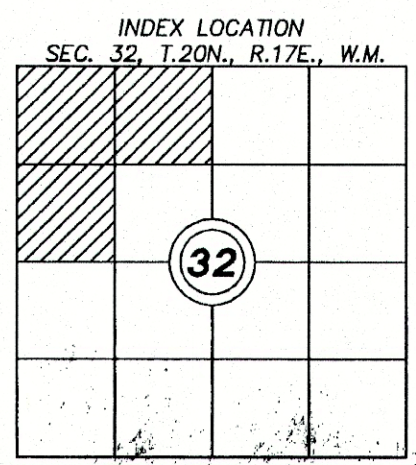
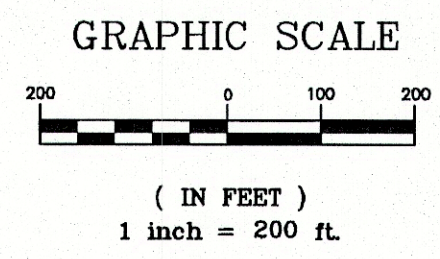

**EASTSIDE CONSULTANTS, INC.**  
ENGINEERS-SURVEYORS  
214 PENNSYLVANIA AVE  
CLE ELUM, WASHINGTON 98922  
PHONE: [509]674-7433  
FAX: 674-7419

**SURVEYOR'S CERTIFICATE**  
This map correctly represents a survey made by me or under my direction in conformance with the requirements of the Survey Recording Act at the request of... DONNA J. SCOTT... in... AUG... 2004.  
DAVID P. NELSON  
Certificate No. 18092

**RECORDER'S CERTIFICATE** 200506100060  
Filed for record this 10 day of JUNE, 2005, at 1:30 PM in book... of... PLAT... at page 150... at the request of...  
DAVID P. NELSON  
County Auditor

HIDDEN VALLEY VISTAS		
LOCATED IN THE NW 1/4 SECTION 32, T. 20N., R. 17E., W.M. KITITAS COUNTY, STATE OF WASHINGTON		
DWN BY DP/GW/TR	DATE 01/05	JOB NO. 04553
CHKD BY D.NELSON	SCALE 1"=200'	SHEET 1 OF 2